MILLVILLE HIGH ATHLETICS

2020 FALL SPORTS



IN THE SPOTLIGHT:

Bolts are Back! Set to Compete

Millville Athletes Adjust to Changing Times With Safety, Health the Focus

Official 2020 Millville High School Sports Booklet
Compliments of the Millville Thunderbolt Club







TENBROOK ORTHODONTICS

Get the Smile YOU DESERVE







Dr. James TenBrook is a world-renowned orthodontist and creator of the revolutionary T1 braces. The design of the T1 braces was hand-crafted with the patient's comfort, hygiene, and treatment time in mind. The low friction technology reduces the forces on the teeth, allowing for quicker and healthier tooth movement. **For the patient, that means less time in braces!**

TENBROOKORTHODONTICS.COM

1-877-SMILE10 (764-5310)

NJ SPEC. LIC. NO. 3828

Mints Insurance Agency



Your Hometown Insurance Agent and Proud Supporter since 1934

LET'S GO BOLTS!!!

Kick off your savings now by getting a quote online
www.mintsinsurance.com

10 East Main Street • Suite E • PO Box 766 • Millville, NJ 08332
(856)825-2880 • fax: (856)825-0417

Pick the right team



Here's the deal: When you go with State Farm®, you get a local agent that can deliver Good Neighbor service at surprisingly great rates. Call me today.

SUPPORTING ALL THE ORANGE AND BLUE TEAMS AND STUDENT BODY ACTIVITIES! HERE'S TO A TREMENDOUS 2020/2021 SEASON! GO THUNDERBOLTS!!!

Like a good neighbor, State Farm is there.®

Bruce Trimble, Agent
3471 S Delsea Drive
Vineland, NJ 08360
Bus: 856-825-7100
bruce.trimble.bunm@statefarm.com

State Farm
Bloomington, IL

2001734

State Farm®

Thunderbolt Fans:

The Thunderbolt Club is pleased to produce this complimentary preseason outlook on all eight Fall sports. Please be sure to thank all of the advertisers who allow this program to be published.

Millville Thunderbolt Club
Board of Directors

OFFICERS
Craig Atkinson .... President/Secretary
Steve Young ..... Vice-President
Michelle Brown ... Treasurer

BOARD MEMBERS

Ed Andrews
Paul Ewan
Tony Surace
Dr. Jim Beebe
Jason Kessler
Bob Reed
Tim Kelley
Dennis Thomas
Ron Durham
Dave LaGamba
Megan Finch-Weldon
Ron Lamb

Members Emeriti:
Tom Ayres
Al Caldwell
Tony Cimino
Jim McCormick
Tim Shannon

IN MEMORIAM: Harold Spencer Prichett Jr., who died on September 20, 2020.

Millville High School has always fielded teams in all sports in which our town can be proud, and even in this very strange year our hometown teams should again be considered among the elite. We salute all of those who participate, for their sacrifice, dedication, and determination to be the best of the best.

We at the Thunderbolt Club would like to wish all of the Thunderbolt teams the best of luck, and we take pride in their efforts for the Orange and Blue!

Memberships in The Thunderbolt Club are on the rise and we would like to invite anyone that has not renewed their membership, to do so.

Many special events have been planned for the coming year, and we would like to see you at the Club at any time your schedule may permit. Among the activities are banquets, sports team activities, Millville Sports Hall of Fame, fundraising, and special events such as our annual golf tournament and awarding 24 scholarships. Again, as President, I would like to thank the Board of Directors, the Hall of Fame Committee, and all the various volunteers of the Thunderbolt Club!

ALWAYS A GREAT DAY TO BE A BOLT!

Sincerely,
Craig Atkinson, President / Secretary
Millville Thunderbolt Club • *www.millvillethunderboltclub.com*



ABOUT THE COVER

Millville is fielding eight varsity teams this Fall. The teams are represented by (from left):
BOYS SOCCER: Treshan Stevenson
GIRLS X-COUNTRY: Cassidy Blough
BOYS X-COUNTRY: Justin Billman
FOOTBALL: Michael Parmer
TENNIS: Aurora Ryan
FIELD HOCKEY: Casey Etter
CHEERLEADING: Kayla Biauce
GIRLS SOCCER: Emily Thompson

The 2020 Millville Sports program is designed and published by:

GNC VENTURE GROUP, INC.
Jerry Covella, President
1639 Percy Lane, Vineland, NJ 08361

For more information about advertising:

PHONE: 609-364-6705
eMail: thethunderboltclub@gmail.com

•

SPECIAL THANK YOU TO:
• RON VINICK
for providing all MHS photographs
• JUNE CAMPBELL
for overseeing advertising sales

MILLVILLE SCHOOLS EXECUTIVE STAFF



Kimberly Carty
President
Millville Board of Education



Anthony Trongone
Superintendent
Millville Public Schools



Stephanie DeRose
Principal
Millville High School

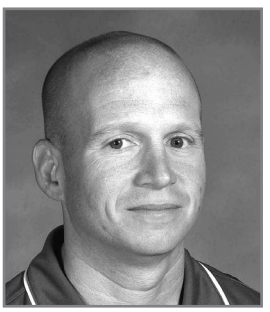

Dave LaGamba
Athletic Director
Millville High School

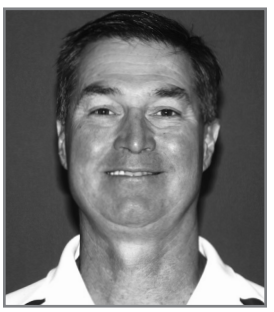

Rich Andres
Assistant
Athletic Director

Thank you!



The Millville Thunderbolt Club would like to thank ...

Mike Trout and the Entire Trout Family

for your tremendous support of our club and the many Millville High School student/athletes who are scholarship recipients each and every year!

Your contributions to our club, the school and the entire Holly City community are sincerely appreciated.

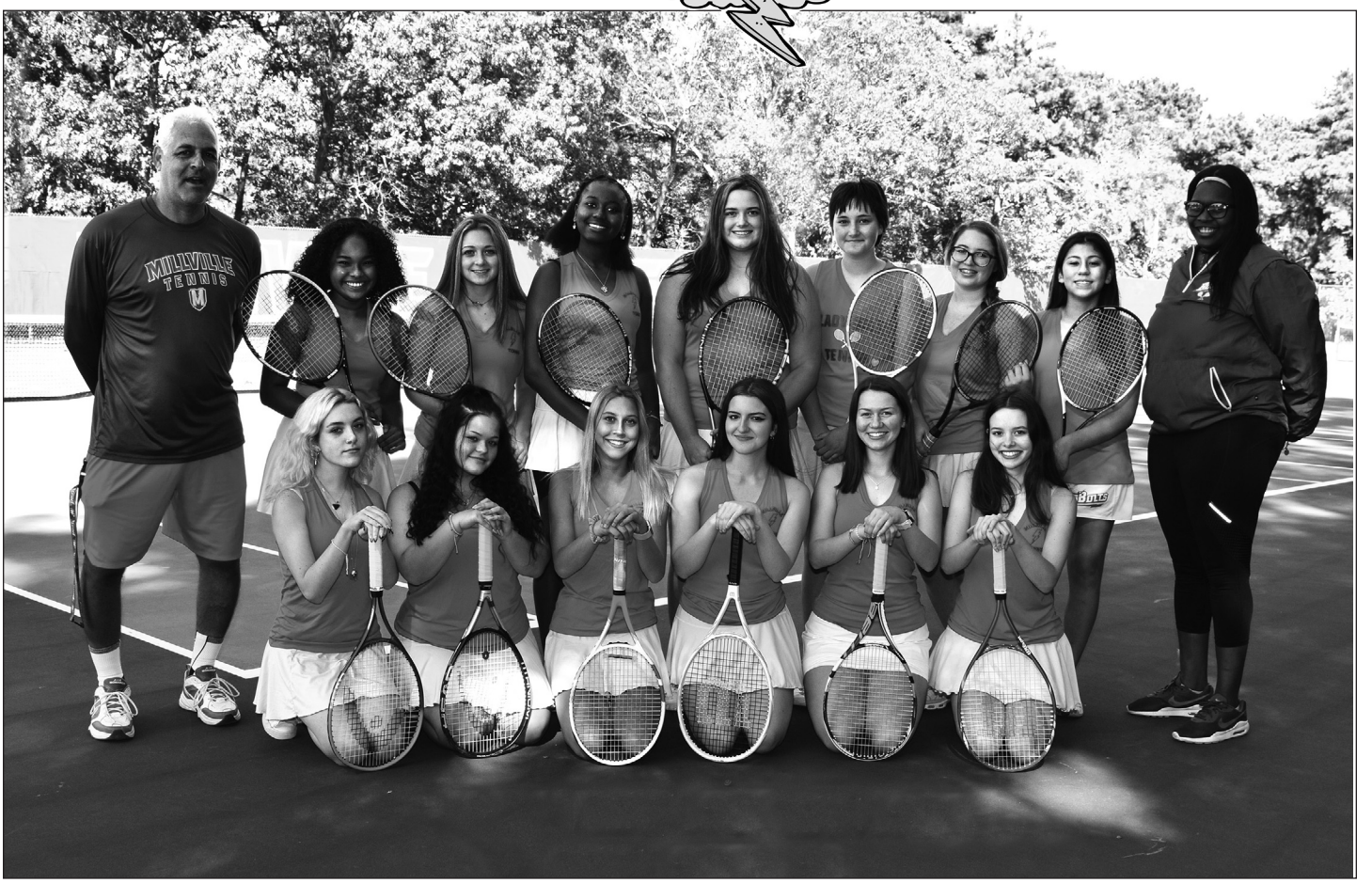

This year's Millville High School Thunderbolt Tennis Team. Front Row/L-R: Isabella Sorantino, Julianna Stowe, Emily Bishop, Kassidy McCloone, Chloe Martinez, Sarah Armington Back Row/L-R: Coach DeCou, Jocelyn Edwards, Brianna Miller, LaTonya Johnson, Aurora Ryan, Cheyanna Snyder, Hannah Butcher, Arielis Martinez and Coach Weems

A New Look in Tennis

Young Team Takes the Court in 2020

Coach's Corner

Inside Perspective

The Millville High School girls tennis team is comprised of many newcomers. The team graduated its top four varsity players last year and all four played a major role in the team's success. Last year's team went 17-8.

Aurora Ryan and Rebecca Butcher are the only two returning seniors and will play important roles. Junior, Emily Bishop, returns as a varsity player and will move up from 2nd doubles to play number-one singles.

The rest of the team will come up from JV and assume varsity positions. This year's team, though inexperienced, will compete and gain experience with every match they play.

- Tom DeCou

GIRLS TENNIS SCHEDULE			
Monday, Sep 28, 2020			
Match	4:00 pm	Away vs. Hammonton	Hammonton High School
Wednesday, Sep 30, 2020			
Match	4:00 pm	OLMA	Millville Senior High School
Thursday, Oct 1, 2020			
Match	4:00 pm	Buena	Millville Senior High School
Monday, Oct 5, 2020			
Match	4:00 pm	Middle Twp	Millville Senior High School
Wednesday, Oct 7, 2020			
Match	4:00 pm	Vineland	Millville Senior High School
Thursday, Oct 8, 2020			
Match	4:00 pm	Bridgeton	Millville Senior High School
Friday, Oct 9, 2020			
Match	4:00 pm	Hammonton	Millville Senior High School
Wednesday, Oct 14, 2020			
Match	4:00 pm	OLMA	Millville Senior High School
Thursday, Oct 15, 2020			
Match	4:00 pm	Buena	Millville Senior High School
Friday, Oct 16, 2020			
Match	4:00 pm	Arthur P. Schalick	Millville Senior High School
Wednesday, Oct 21, 2020			
Match	4:00 pm	Away vs. Vineland	Vineland High School
Thursday, Oct 22, 2020			
Match	4:00 pm	Away vs. Bridgeton	Bridgeton High School

SINCE 1929
Espoma
ORGANIC
Natural Gardening Solutions

Good Luck
T-Bolts

The Espoma Company
6 Espoma Rd, Millville, NJ 08332
1-888-ESPOMA-1



CHRISTY
FUNERAL HOME, LLC

11 W. Broad St.• Millville, NJ 08332
856-825-0314
www.Christyfuneralservice.com

Rebecca J. Christy, Manager, N.J. Lic. No. 4363
Salvatore Ilacqua, NJ Lic. No. 3345
Jeffrey Lambert, NJ Lic. No. 5117

Traditional • Memorial
Cremation Funerals

NFDA Pursuit of Excellence Golden Eagle Award Recipient
Christy family owned and operated since 1898

Good Luck Thunderbolts!

Your Friends at

Salmon Ventures Ltd.

Dr. Edward H. Salmon, Chairman
Kimberly Schalek Downes, Partner/President/CEO
Coach Tony Surace, Associate
Lea Olbrich, Deputy Director of Research and Communications
June Campbell, Executive Assistant/Office Manager

600 G Street, Suite 400 - Millville, NJ 08332 - 856.825.0500



This year's Millville High School Thunderbolt Soccer Team: Front Row/L-R: Steve Morales, Owen Gilson, Shaun McCarthy, Sebastian Blough, Parker Swift, Ethan Hyson, Tre Stevenson, Brandon Clifford. Back Row/L-R: Coach Varga, Blake Gifford, Lucas Knoop, Griffon Dash, Carter Sloan, Geoffrey Dash, Joe Reed, Jacob Lewis, Andrew Crain and Coach Bastien.

Soccer Success

Bolts Seek To Continue Winning Trend with Solid Blend of Veterans and Newcomers

Coach's Corner

Inside Perspective

2019 RECORD: 12-6

RETURNING PLAYERS
Sophomores: Ethan Hyson, Griffon Dash, Owen Gilson, Joe Reed, Shaun McCarthy, Jeremiah Nunez.
Juniors: Blake Gifford, Jacob Lewis.
Seniors: Geoffrey Dash, Steve Morales, Carter Sloan, Treshan Stevenson.

NEW FACES ON THE TEAM
Freshmen: Spencer Hickman-Hakola, Gavin Miller, Matt Sooy.
Sophomores: Sebastian Blough, Reagan Brunetta.
Juniors: Lucas Knoop

The Millville Boys soccer team looks to improve on an impressive 12-6 2019 season.

The defense is led by talented seniors Geoffrey Dash, Carter Sloan, and Steve Morales.

The midfield will be anchored by returners Treshan Stevenson and Jacob Lewis.

- Coach Christian Varga

BOYS SOCCER SCHEDULE

Thursday, Oct 1, 2020			
Game	4:00 pm	Middle Township	Millville Senior High School
Monday, Oct 5, 2020			
Game	4:00 pm	Arthur P. Schalick	Millville Senior High School
Friday, Oct 9, 2020			
Game	4:00 pm	Buena Regional	Millville Senior High School
Tuesday, Oct 13, 2020			
Game	4:00 pm	Vineland	Millville Senior High School
Friday, Oct 16, 2020			
Game	4:00 pm	Away vs. Bridgeton	Bridgeton High School
Thursday, Oct 22, 2020			
Game	4:00 pm	Egg Harbor Twp.	Millville Senior High School
Tuesday, Oct 27, 2020			
Game	4:00 pm	Saint Augustine Prep	Millville Senior High School
Thursday, Oct 29, 2020			
Game	4:00 pm	Away vs. LCM	Lower Cape May HS
Monday, Nov 2, 2020			
Game	4:00 pm	Away vs. Buena	Buena Regional High School
Tuesday, Nov 10, 2020			
Game	3:45 pm	Away vs. Vineland	Gittone Stadium
Friday, Nov 13, 2020			
Game	4:00 pm	Bridgeton	Millville Senior High School

RENTAL COUNTRY Inc.
Est.1981

What You Need, When You Need It

Equipment For: Contractors • Homeowners • Industry • Environmental

2020 FOOTBALL TEAM

Coach's Corner

Inside Perspective

Our goal is to be highly competitive, 2020 has been a tough year for millions of people, it is important that we control what we can control. Our time and energy has been geared to making sure our kids are exemplifying 100 percent effort, on and off the field. We are a young squad, but we are talent rich. Our goal is to use this year to make our team and coaches better individuals and learn how to persevere.

- Coach Dennis Thomas

RETURNING SENIORS
Bryson Cox Patterson
Michael Parmer
Samer File
Chris Adam
Omarion Baker
Braezan Williams Holland
Ronald Jamison

RETURNING STARTERS
LeQuint Allen
Nate Robbins
Ti-Yon Cephas
A Chan Harris
Davonte White
Calem Bowman
Keyan German
Elijah Edwards
Jaden Wright

#	Name	Grade	#	Name	Grade
1	LEQUINT ALLEN	11	30	TYZION SMITH	10
2	NATHAN ROBBINS	11	31	KASHON JONES	9
4	RONALD JAMISON	12	33	BRYSON COX PATTERSON	12
5	KEYAN GERMAN	10	35	JESUS BROWN	9
6	JORDAN THOMAS	11	37	JASIYAH RIVERA	9
7	ELIJAH EDWARDS	11	38	KARLEY BOBRYK	9
8	CALEM BOWMAN	11	39	SAMUEL RAMIREZ	9
9	JACOB ZAMOT	9	41	JOE CAPUYAN	11
10	MIKE PARMER	12	54	OMAR BAKER	12
11	DAVONTE WHITE	11	55	EDISON ANDINO	10
12	KENNY TAPIA	11	56	JAYDAN WRIGHT	11
14	SOLOMON MASSEY KENT	10	58	GEORGE GONZALEZ	11
16	TIYON CEPHAS	11	59	BRAEZAN WILLIAMS HOLLAND	12
17	DONTE SMITH	10	62	FRANCISCO AQUINO	10
18	JAHEIM HOLLOWAY	9	65	SAMER FILE	12
19	DAEZHAUN JONES JENKINS	11	66	KEVIN WHITE	9
20	NOAH UZZOLINA	10	67	JUAN ROMERO	9
22	BRICERE HUNTER	9	69	CHRIS ADAMS	12
23	JAMEL HARRIS	9	70	TYHEIM MITCHELL	10
24	DA'MAR NELSON	10	72	ACHAN HARRIS	11
25	TAHJEER BROWN	10	74	BEN SINONE	10
26	THOMAS SMITH	10	75	ERIK EDWARDS	10
27	KYON CONYERS	9	80	TARON HAILE	9
28	NAEEM SHARP	9	81	ZYAHIR PICKET	10
29	A'CEAR CORNISH	9		2019 RECORD: 5-6	

HEAD COACH
DENNIS THOMAS

ASSISTANT COACHES
BERT AYALA
THOMAS WICKWARD
VAL FORBES
RON TERRY
CHARLES CORE
TARON GRAY
DARREN CARR
KEVIN SINCLAIR

ATHLETIC DIRECTOR
DAVE LAGAMBA

ASST. ATHLETIC DIRECTOR
RICH ANDRES

ATHLETIC SECRETARY
COLLEEN HAND

TEAM DOCTOR
SETH SILVER

ATHLETIC TRAINER
DAN RICHTER

MILLVILLE HIGH SCHOOLPRINCIPAL
STEPHANIE DEROSE

CAMERA CREW
FRED JACKSON
KUAN BOWLEG

EQUIPMENT MANAGER
MIKE LATORRE

STATS
DENNIS THOMAS

RENTAL COUNTRY Inc.
Est.1981

Toll Free - 866-692-7510
rentalcountry@comcast.net
rentalcountry.com

STIHL® HONDA Power Equipment LITTLE WONDER® wright commercial products

RENTALS • SERVICE • SALES • PARTS

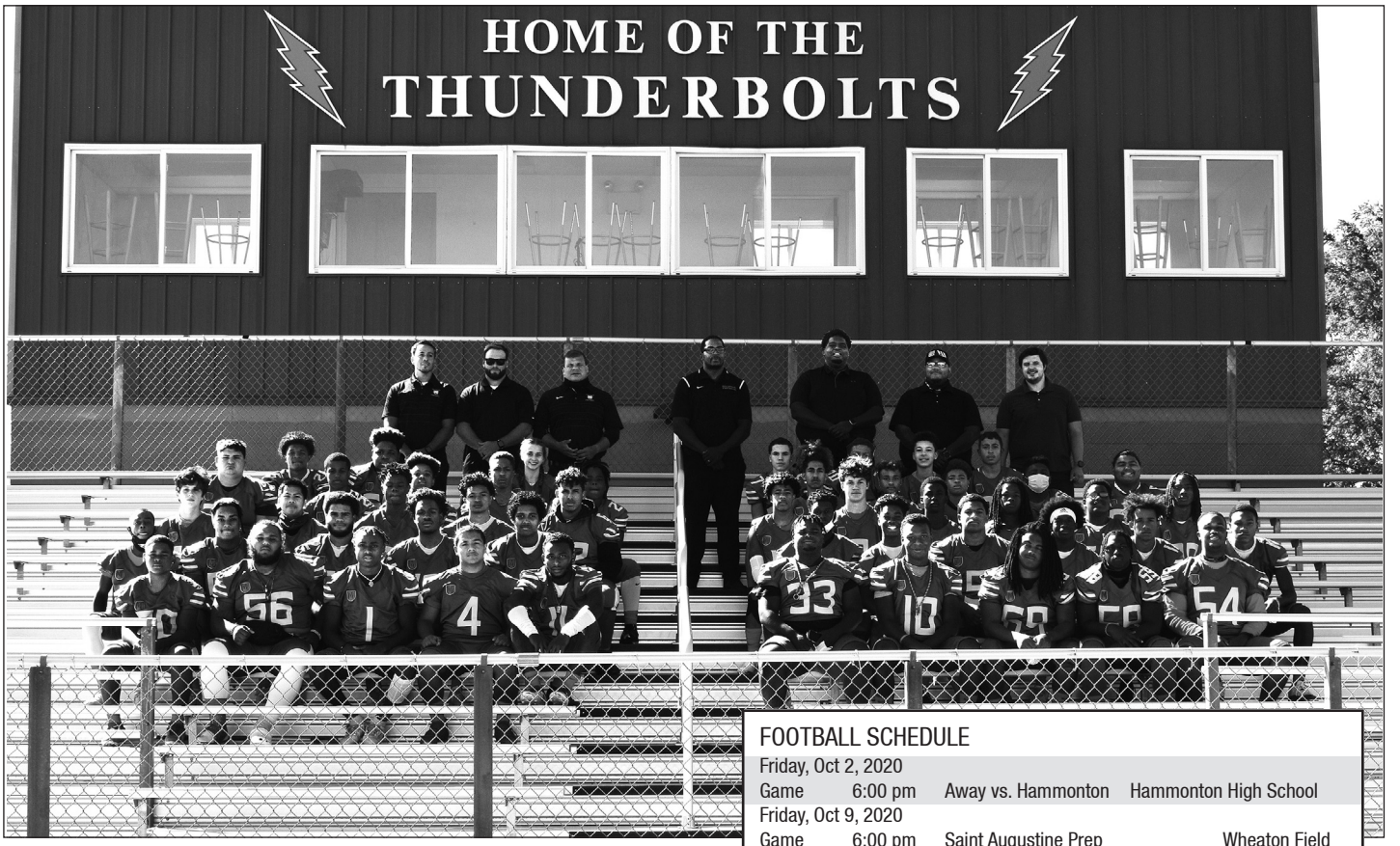

This year's Millville High School Thunderbolt Football team. Left Side Front Row/L-R: Donte Smith, Jayden Wright, Quint Allen, Ronald Jamison and Davonte White. Left Side 2nd Row/L-R: Kashon Jones, George Gonzalez, Achan Harris, Daezhaun Jones Jenkins and Elijah Edwards. Left Side 3rd Row/L-R: Noah Uzzolina, Joe Capuyan, Solomon Kent, Jordan Thomas and Francisco Aquino. Left Side 4th Row/L-R: Ben Sinone, Bricere Hunter, Kevin White, Da'mar Nelson and A'cear Cornish. Left Side 5th Row/L-R: Kyon Conyers, Erik Edwards and Karley Bobryk. Right Side Front Row/L-R: Bryson Cox Patterson, Mike Parmer, Chris Adams, Braezan Holland and Omar Baker. Right Side 2nd Row/L-R: Calem Bowman, Jamel Harris, Keyan German, Dre Harris, Kenny Tapia and Zyahir Picket. Right Side 3rd Row/L-R: Tiyon Cephas, Nate Robbins, Thomas Smith, Naeem Sharp, Edison Andino and Taron Haile. Right Side 4th Row/L-R: Samuel Ramirez, Jaheim Holloway, Tahieer Brown, Sa'mer File and Juan Romero. Right Side 5th Row/L-R: Jasiyah Rivera, Tyheim Mitchell, Jacob Zamot and Jesus Brown. Coaches/L-R: Bert Ayala, Charles Core, Tommy Wickward, Head Coach Dennis Thomas, Ron Terry, Val Forbes and Darren Carrberto Ayala.

FOOTBALL SCHEDULE

Friday, Oct 2, 2020			
Game	6:00 pm	Away vs. Hammonton	Hammonton High School
Friday, Oct 9, 2020			
Game	6:00 pm	Saint Augustine Prep	Wheaton Field
Friday, Oct 16, 2020			
Game	6:00 pm	Saint Joseph's – Hammonton	Wheaton Field
Friday, Oct 23, 2020			
Game	6:00 pm	Away vs. Ocean City	OC High School
Friday, Nov 6, 2020			
Homecoming Game	6:00 pm	Williamstown	Wheaton Field
Friday, Nov 13, 2020			
NJSIAA 1st Round*	6:00 pm	NJSIAA Playoffs	TBA
Friday, Nov 20, 2020			
NJSIAA 2nd Round**	6:00 pm	NJSIAA Playoffs	TBA
Thursday, Nov 26, 2020			
Game	10:30 am	Away vs. Vineland	Gittone Stadium

* NJSIAA Playoffs Round 1 Date (possibly 11/12, 11/13, or 11/14)
** NJSIAA Playoffs Round 2 Date (possibly 11/19, 11/20, or 11/21)

Major Credit Cards Accepted
Delivery Available
Gary Galloway, President

Vineland - 856-692-7510 • Cape May Court House - 609-465-7368
Egg Harbor Twp. - 609-646-6666 • Sicklerville - 856-227-4242

Proud Supporter of Millville Thunderbolts Sports!

Millville Savings Bank

Since 1941

Two Millville locations to serve all your banking needs:

Headquarters: 100 Albertson Street; 856-825-0809

Branch Office: 904 W. Main Street; 856-293-9480

MillvilleSavings.com

Member FDIC

EQUAL HOUSING LENDER

WE RECOMMEND ALL 5 AND 4 STAR INSTITUTIONS

Small, But Strong.



This year's Millville High School Thunderbolt Girls Soccer Team. Front Row/L-R: Karli Jones; Emily Thompson; Olivia Giordano; Gaby Wheatly; Trista Cleaves; Julianna Giordano; Allison McCollum; Shayde DeSail; Cali Sloan. Middle Row/L-R: Kendall Sooy; Jayme Sooy; Chelsea Dobrosky; Ayla Gomez; Tifani Groover; Kiomara Batista; Addison Godfrey; Julia Thompson. Back Row/L-R: Coach Sloan; Kyra Backman; Taylor Whitaker; Megan Hallenback, Reese Sheppard; Mary Greco; San'aa Doss; Emily Abdil; Alexis West; Janessa Watson and Coach Ganci

Poised for Greatness?

Bolt Girls Soccer Team Has All the Elements for an Outstanding 2020

Coach's Corner

Inside Perspective

The obvious story of this fall will be the shortened season and the effects of COVID-19 on our players and the community.

We appreciate the opportunity for the student athletes to be able to play their respective sports this fall in the safest environment we could provide. Our goal is simple: for the girls to have a successful season, but more importantly, remain healthy and safe.

This year's team looks to be one of the strongest in school history. After finishing 16-3-1 in 2019 —with the three losses coming in tournament play, and winning the Conference last year —we hope to improve upon that success this season.

- Coach Brian Sloan

GIRLS SOCCER SCHEDULE

Thursday, Oct 1, 2020			
Game	4:00 pm	Middle Township	Millville Senior High School
Monday, Oct 5, 2020			
Game	4:00 pm	Arthur P. Schalick	Millville Senior High School
Friday, Oct 9, 2020			
Game	4:00 pm	Buena Regional	Millville Senior High School
Tuesday, Oct 13, 2020			
Game	4:00 pm	Vineland	Millville Senior High School
Friday, Oct 16, 2020			
Game	4:00 pm	Away vs. Bridgeton	Bridgeton High School
Thursday, Oct 22, 2020			
Game	4:00 pm	Egg Harbor Twp.	Millville Senior High School
Tuesday, Oct 27, 2020			
Game	4:00 pm	Saint Augustine Prep	Millville Senior High School
Thursday, Oct 29, 2020			
Game	4:00 pm	Away vs. LCM	Lower Cape May HS
Monday, Nov 2, 2020			
Game	4:00 pm	Away vs. Buena	Buena Regional High School
Tuesday, Nov 10, 2020			
Game	3:45 pm	Away vs. Vineland	Gittone Stadium
Friday, Nov 13, 2020			
Game	4:00 pm	Bridgeton	Millville Senior High School

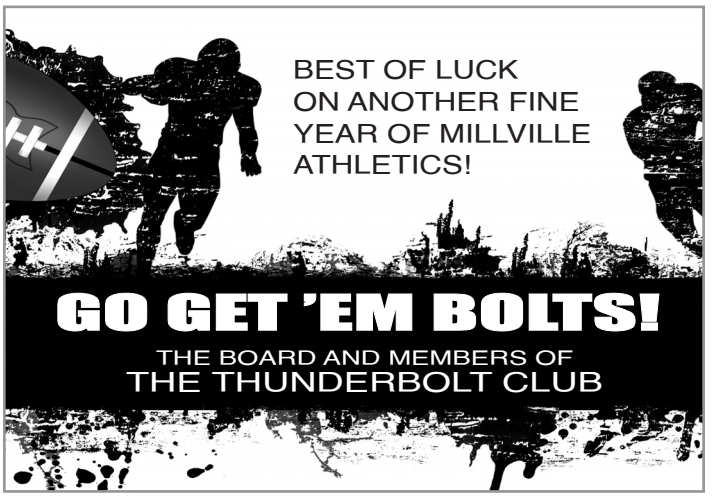

CALL US FOR ALL YOUR CATERING NEEDS

BOLT CATERING

Event Packages/Wedding Packages

www.boltcatering.com

Email: boltcatering@gmail.com or call Jimmy 609-774-4245

BUSINESS OWNERS ...

IMAGINE A STRESS-FREE HIGH-ENERGY WORKPLACE!

FocalPoint Coaching & Training Excellence

FOLLOW US



Gerald Covella

CALL **609.364-6705** FOR A FREE NO-OBLIGATION CONSULTATION

www.jerrycovella.com ... helping business owners across the region

1639 Percy Lane, Vineland, NJ 08361 • A fully accredited Focal Point Business Coaching practice

WHAT OUR CLIENTS ARE SAYING ...

"It's not an over-statement to tell anyone thinking of participating in the next Success Series that these sessions are life changing. Thank you for this experience."

– ELIZABETH HULITT
Vice President / Commercial Lending Officer, Sturdy Savings Bank

"I truly enjoyed the coaching program. I wish all companies could attend these sessions, whether they believe they need it or not."

- LISA BRODY
Director of Sales, Orbit Energy

2019 Finalist for Delaware Valley HRA Consultant of the Year Award



From personal to business banking, residential to commercial lending, our team of banking professionals is here to help. We share one goal – putting YOU first.

Call Us Today at 1.888.623.2633 or
Visit Us Online at oceanfirst.com

OCEANFIRST BANK

Always Putting You First.

1.888.OCEAN33 | OCEANFIRST.COM

Member FDIC | Equal Opportunity Lender Equal Housing Lender



This year's Millville High School Thunderbolt Cross Country Team. Standing/L-R: Jose Bravo, Andrew Zerra, Anthony Kukal, Justin Billman, William Milbourne. Kneeling/L-R: Coach Stacey Descalzi and Coach Scott Stay.

For Bolt Runners, It's All About 'Competing'

Millville Faces Tough Schedule in Shortened Season

Coach's Corner

Inside Perspective

2019 RECORD: 4-5

RETURNING PLAYERS
Justin Billman (Senior)
Andrew Zerra
Anthony Kukal
Kishan Patel
Jose Bravo

NEW FACES (Freshmen)
Jahmear Ramsey
William Milbourne

When Millville High School Cross Country Coach Scott Stay was asked about this year's boys cross country team, one theme resonated above all else: Compete.

"After going 4-5 last year, the team is looking to be a competitive force this season. Our goal is to be a .500 team."

- Coach Scott Stay

BOYS CROSS COUNTRY SCHEDULE

Wednesday, Oct 7, 2020			
Meet	4:00 pm	Middle Township	Millville Course
Monday, Oct 19, 2020			
Meet	4:00 pm	Away vs. Saint Augustine	Saint Augustine
Monday, Oct 26, 2020			
Meet	4:00 pm	Away vs. Buena Regional	Buena H.S.
Monday, Nov 2, 2020			
Meet	4:00 pm	Vineland	Millville Course
Saturday, Nov 7, 2020			
Sectionals TBD		Away vs. NJSIAA Sectionals	Delsea Regional
Monday, Nov 9, 2020			
Meet	4:00 pm	Bridgeton	Millville Course
Saturday, Nov 14, 2020			
Finals	TBD	Away vs. NJSIAA States	Holmdel Park

GO BOLTS!

Attention: School Employees

Stop Overpaying for Car Insurance!
If you are a New Jersey resident working for or retired from an accredited school, district or diocese, you are entitled to the special savings available through Teachers' Insurance.

Teachers' Insurance Plan of NJ

The Waltman Agency General Insurance

Family Owned & Operated Since 1920

Auto • Home • Business • & Life Insurance

856.825.0641

Independent Insurance Agent

22 West Vine Street
PO Box 30, Millville, NJ 08332
www.WaltmanAgency.com

PIA PROFESSIONAL INSURANCE AGENT

LOMBARDI MECHANICAL, LLC
HEATING, AIR CONDITIONING, VENTILATION
DONNA LOMBARDI, OWNER

Best of Luck to All Millville High School Sports Teams

Cell: 856.207.5583
Fax: 856.765.3886
EMAIL: DONNALMBRDI@COMCAST.NET

410 RIECK AVENUE
MILLVILLE, NJ 08332

NJ HVACR LICENSE # 19HC00434200

The Home of Award-Winning Wings and Burgers

SIDELINES SPORTS BAR & GRILL

Good luck to all Millville High School Thunderbolt Sports Squads.

From Sidelines Sports Bar, thank you for your support in making us the Best of the Best Sports Bar for 13 straight years.

Go Bolts!

VISIT US AT OUR 2ND LOCATION FOR GREAT FOOD, GREAT TIMES!
1202 Tuckahoe Rd, Milmay, NJ 08340
www.sidelineseast.com • 609-616-5366

Sidelines East

856-825-1667

Located at:
2 South Sharp St., Millville, NJ 08332
www.sidelinesinmillville.com



This year's Millville High School Thunderbolt Girls Cross Country Team. Standing/L-R: Coach Descalzi and Coach Hickman. Kneeling/L-R: Cassidy Blough, Autumn Mutschler, A'naysha Rivera, Sha'najah Williams and Tanya Smith.

Young Stars Ready to Shine

Juniors Blough and Smith Lead Bolt Runners Through New Season

Coach's Corner

Inside Perspective

The team this season will be led by juniors Cassidy Blough and Tanya Smith. Sophomore Autumn Mutschler will be counted on to be a solid 3rd runner. Newcomers Leah Ellis, Sha'Najah Williams, Anasia Rivera and Faith Wallace are looking working hard and providing the team with depth for the season.

We are a young squad looking to building as a unit.

- Lawrence Hickman,
Millville High School Head Girls XC/Track Coach
Certified USA Track & Field Level I Coach

GIRLS CROSS COUNTRY SCHEDULE

Wednesday, Oct 7, 2020			
Meet	4:00 pm	Middle Township	Millville Course
Monday, Oct 19, 2020			
Meet	4:00 pm	Away vs. Our Lady of Mercy	Saint Augustine
Monday, Oct 26, 2020			
Meet	4:00 pm	Away vs. Buena Regional	Buena Regional
Monday, Nov 2, 2020			
Meet	4:00 pm	Vineland	Millville Course
Saturday, Nov 7, 2020			
NJSIAA Sectional		Away vs. NJSIAA Sectionals	Delsea Regional
Monday, Nov 9, 2020			
Meet	4:00 pm	Bridgeton	Millville Course
Saturday, Nov 14, 2020			
NJSIAA Championships		Away vs. NJSIAA States	Holmdel Park

SOMERTIME
POOL & SPA SUPPLIES, INC.

2205 West Main Street · Millville
(856) 327- 0010 Fax (856) 327 - 9068
Visit us online at :
www.somertimepools.com
NJ Home Improvement Registration #
13VH00602500

WE DO IT ALL!

- Above Ground Pools
- Semi-Inground & Inground Pools
- Spas
- Computerized Water Testing
- Chemicals
- Complete Line of Toys/Games/Floats
- Complete Service for Pools and Spas
- Vinyl Liner and Safety Cover Specialists
- Concrete Decking and Restoration
- Pool Equipment and Accessories
- Large Selection of Replacement Parts
- Financing available
- Certified hot tub technicians
- Open 7 Days a Week During the Season

GO BOLTS!

APSP The Association of Pool & Spa Professionals™

APSP CBP Certified Building Professional®
APSP CSP Certified Service Professional®
APSP CHTT Certified Hot Tub Technician®

BioGuard®
Guarding more than your pool.



Bunny DePalma
856.364.6827
Broker Manager

DePalma Realty

111 North High Street, Millville, NJ 08332
856.825.5500 • www.DePalmaRealty.com

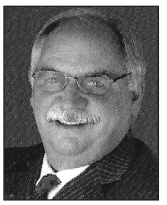

Larry J. DePalma
856.364.6697
Broker of Record



Sarah Martin
856.498.7485



Joseph Sutherland
856.305.7693



Toni Puleo
856.392.4599



Michael DePalma
609.501.4162



Debra Miller
856.305.2339

"Putting our clients first"

Of course you are concerned about your home, about your investment, about your future.
That's why you need agents who are concerned about you.

Because we care, you should call one of our TEAM from DePalma Realty



This year's Millville High School Thunderbolt Field Hockey Team. Back Row/L-R: Coach Megan Finch-Weldon, Gialanna Shepherd-Laportez, Jalia Cooper, Rachel Buczynski, Novalee Bybel, Mya Harden, Coach Claudia McCarthy, Aniyah Bennet, Emma Sockwell, Alexis Moler, Aliza Langlois, Karla Lopez-Vivar, Kayla Lewis and Coach Corrine Veight. Middle Row/L-R: Gianna Weldon, Shelby Sager, Jaylene Williams, Angelina Kenelia, Mackenzie Moore and Sydney Middleton. Front Row/L-R: Lily Mahabir, Brielle Dixon, Hannah Runkle, Casey Etter, Alicia Slimmer, Tamiya Bryant and Stella Sheppard.

Set to Defend the Crown

Bolt Field Hockey Team Committed to Securing Another Conference Title

The 2020 Millville Field Hockey team promises to have another outstanding season as they defend their Conference title from last year. The starting line up returns five seniors and six very talented underclassmen.

The team hopes to give Coach Claudia McCarthy another winning season in her 50th and final year as head coach of the Millville Field Hockey team.

Celebrating 50 Years at the Helm

The Thunderbolt Club salutes Coach Claudia McCarthy on 50 years of outstanding coaching.



FIELD HOCKEY SCHEDULE			
Wednesday, Oct 7, 2020			
Game	4:00 pm	Away vs. OLMA	Our Lady of Mercy Academy
Friday, Oct 9, 2020			
Game	4:00 pm	Buena Regional	Millville Senior High School
Wednesday, Oct 14, 2020			
Game	4:00 pm	Vineland	Millville Senior High School
Friday, Oct 16, 2020			
Game	4:00 pm	Away vs. EHT.	Egg Harbor Twp. High School
Monday, Oct 19, 2020			
Game	4:00 pm	Middle Township	Millville Senior High School
Wednesday, Oct 21, 2020			
Game	4:00 pm	Bridgeton	Millville Senior High School
Monday, Nov 2, 2020			
Game	4:00 pm	Away vs. Buena	Buena Regional High School
Wednesday, Nov 4, 2020			
Game	4:00 pm	Our Lady of Mercy	Millville Senior High School
Wednesday, Nov 11, 2020			
Game	3:45 pm	Away vs. Vineland	Gittone Stadium
Friday, Nov 13, 2020			
Game	4:00 pm	Away vs. Bridgeton	Bridgeton High School

2020 CHEERLEADERS



This year's Millville High School Thunderbolt Cheerleading Team. Back Row/L-R: Alyssa Holland, Alaysia Coursey, Leila Lopez, Kayla Biauce, Krystin Masilotti, Toscha Higgs, Paige Risley, Emma Mead, Emily Scythes. Middle Row/L-R: Nina Kemp, Alyssia Gomez, Aneesa Milbourne, Autumn Keeth, Nahveona Burroughs, Jeniyah Everett. Front Row/L-R: Janai Lane, Johnay Ball, Zonai Stephenson, Valencia Ramsey, Brashiah Bartley, Kayla Smith and Aazlyin Waters.

Cheering the Bolts on!

Millville squad boasts 28 members for 2020-2021 year

Coach's Corner

Inside Perspective

For this 2020-'21 school year, we have a large team of 28 who are a part of the cheerleading program, 19 who are returning team members, including 13 seniors.

The four captains are Alaysia Coursey, Paige Risley, Kayla Biauce, and Emmajaha Pelzer. They have been positive, helpful, and took the initiative to step up and be leaders.

We look forward to a great season!

- Coach Brittany Bracaliello

SENIORS ON THE TEAM: Toscha Higgs, Inderia Laws, Janai Lane, Nina Kemp, Valyncia Ramsey, Brashia Bartley, Johnay Ball, Aneesa Milbourne, Nnennaya Aliche, Emma Mead, Emily Scythes and Alyssa Holland.

FALL CHEERLEADING SCHEDULE

Friday, Oct 9, 2020			
Game	6:00 pm	Saint Augustine Prep	Wheaton Field
Friday, Oct 16, 2020			
Game	6:00 pm	Saint Joseph's – Hammonton	Wheaton Field
Friday, Oct 23, 2020			
Game	6:00 pm	Away vs. Ocean City	Ocean City H.S.
Friday, Nov 6, 2020			
Game	6:00 pm	Williamstown	Wheaton Field
Thursday, Nov 26, 2020			
Game	10:30 am	Away vs. Vineland	Gittone Stadium

SHEPPARDBUS
SCHOOL BUS CONTRACTING & RELATED SERVICES

HAVE A GREAT SEASON!

GO BOLTS!

SHEPPARDBUS
COMMERCIAL BUS AND MOTORCOACH CHARTERS

STAY SAFE!

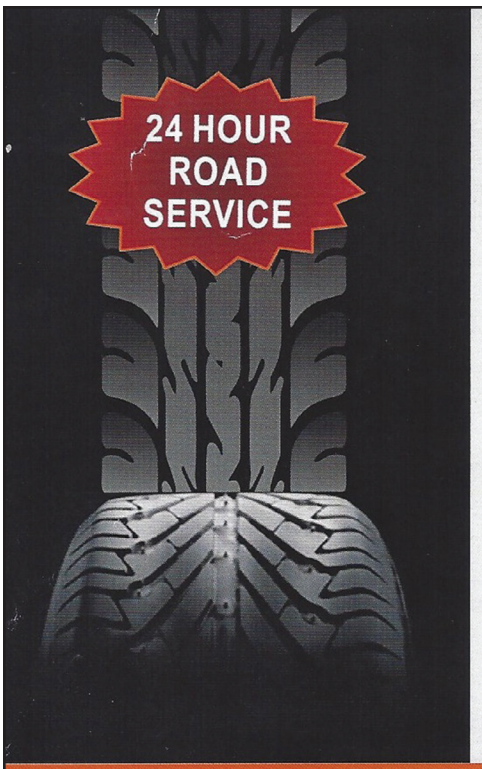

856.696.5004

Advance treads

SALES · SERVICE · RETREADING

South Jersey's Full Service Distributer

Over 37 Years of Service to Our Valued Customers

We handle most Major and Private brand tires. Our expanding Stock includes:

Passenger Vehicle Tires • Light Truck Tires • Farm Tires
Solid Tires • Medium Commercial Truck Tires • Off Road Tires
Foam Fill • Motocross • Enduro Tires • Racing Tires • Motorcycle Tires
Great Stock of Used Tires - Car, Truck, Farm & Industrial
Fleet Service, Precure and Mold Cure Retreading

Ron Durham, SR., President
Ron Durham, Jr., Vice President

VISA MasterCard AMERICAN EXPRESS DISCOVER NETWORK

Business Hours: Monday to Friday **7:30am** to **5:30pm** • Saturday **7am** to **12 noon**

1325 W. Landis Avenue • Norma, NJ 08347



FROM OUR TEAM TO YOURS!



allenassoc.com



In Loving Memory of
Stanley H. Allen

Founder: 1928 - 1993

Allen Associates
60 YEARS OF SERVICE
1960-2020

EMPLOYEE BENEFITS • FINANCIAL SERVICES • ACCOUNTING

HEALTH | DENTAL | PRESCRIPTION | VISION

Phone: 856.692.2250 • **Fax:** 856.794.1106

Toll-Free: 800.44ALLEN (800.442.5536)

630 S. Brewster Road • Building C • Vineland, NJ 08361

Pain ? Sore Muscles? Don't Feel Well?
We can help YOU feel better FAST!

MILLVILLE CHIROPRACTIC CENTER
RELIEF FROM ACHES AND PAINS,
so you can get BACK to enjoying your life

- Headaches
- Migraines
- Neck Pain
- Radiating Pain
- Arm, Hand, Leg, and Feet Numbness
- Mid Back Pain
- Low Back Pain
- Sciatica
- Slips and Falls
- Car accidents
- Acute and Chronic Aches and Pains
- Arthritis Pain
- Disk Pain
- Sports Injury
- Care for all ages and stages of life

Tired of living in pain?
Concerned you may never feel good again?
Does pain stop you from doing your work and the things you enjoy?

We are MILLVILLE CHIROPRACTIC CENTER
Proven pain relief. Feel good again. Get back to work and life.

- 40+ years experience
- best of the best chiropractors daily journal 12 years in a row
- Open 6 days a week
- gentle techniques to fit your comfort level

STOP living in pain!



We can help!
Call today 856-327-0320

FREE CONSULTATION
856-327-0320

Dr. Beebe, Dr. Doyle, Dr. Fresh, Dr. Brooke
Millville Chiropractic Center
1014 N. High Street
Millville, NJ 08332

Millville Chiropractic Center
millvillechiropracticcenter.com